

A504

Small Purchase Procurement Record

Grant Recipient: Montague County Contract No: 7215341
Region: Nortex

Scope of Service/Item Description:
1,300 tons – 5/8" Chip Rock & 1,300 tons – 3/8" Chip Rock

Contacts Made:

- | | | |
|----|---|----------------------------------|
| 1. | <u>Hanson Aggregates</u>
Name of Firm/Supplier (No. 1) | <u>2/01/16</u>
Date Contacted |
| | <u>John Byrd</u>
Name of Person Contacted | <u>\$32,500</u>
Quoted Price |
| 2. | <u>Martin-Marietta</u>
Name of Firm/Supplier (No. 2) | <u>1/28/16</u>
Date Contacted |
| | <u>Tonya Waxler</u>
Name of Person Contacted | <u>\$49,400</u>
Quoted Price |
| 3. | <u>P & K Stone</u>
Name of Firm/Supplier (No. 3) | <u>1/28/16</u>
Date Contacted |
| | <u>Lane Chamblee</u>
Name of Person Contacted | <u>No Bid</u>
Quoted Price |

Verified on 2/09/16 that successful bidder was not excluded as a vendor per Sam.gov.

Based on the contacts made concerning the above-referenced scope of services/item description and that Vendor is not excluded from Sam.gov on 2/09/16 (date of clearance), I authorize Hanson Aggregates on 22 February, 20 16 to begin work or to supply the item(s) for the quoted price.

[Signature]
Signature of Authorized Person
Rich Lewis
Printed Name
County Judge
Title



ITEM NO.	QUANTITY AND UNIT	DESCRIPTION	UNIT PRICE	TOTAL PRICE
----------	-------------------	-------------	------------	-------------

LIMESTONE CHIP ROCK: (MATERIALS ONLY)

1.	1,300 Tons TX 161	Furnish 5/8" Chip Rock per ton for <u>13.00</u> Dollars and _____ Cents. (Delivery Not Required)	\$ <u>13.00</u>	<u>16,900</u>
2.	1,300 Tons TX 167	Furnish 3/8" Chip Rock per ton for <u>12.00</u> Dollars and _____ Cents. (Delivery Not Required)	\$ <u>12.00</u>	<u>15,600</u>
Total Amount of Chip Rock Bid				<u>\$32,500</u>

DRAINAGE CULVERTS: (MATERIALS ONLY)

1.	2 EA	Furnish and Deliver 36" Diameter 30' Long Corrugated Metal Culvert per each for _____ Dollars and _____ Cents.	<u>N/A</u>	<u>N/A</u>
2.	2 EA	Furnish and Deliver 24" Diameter 30' Long Corrugated Metal Culvert per each for _____ Dollars and _____ Cents.	<u>N/A</u>	<u>N/A</u>
3.	17 EA	Furnish and Deliver 12" Diameter 30' Long Corrugated Metal Culvert per each for _____ Dollars and _____ Cents.	<u>N/A</u>	<u>N/A</u>
Total Amount of Drainage Culvert Bid				<u> </u>

Amounts are to be shown in both words and figures. In case of discrepancy, the amount shown in words will govern.

The above unit prices shall include all labor, equipment, materials, bailing, shoring, removal, overhead, profit, insurance, etc., to cover the finished work of the several kinds called for.

The undersigned agrees to complete all work covered by these contract documents for these unit prices within Thirty (30) consecutive calendar days after the date of commencing work as set forth in the written work order. The Contractor further agrees to pay as liquidated damages the sum of \$100.00 for each consecutive working day thereafter that the work is not completed.

Bidder understands that the Owner reserves the right to reject any or all bids and to waive any informalities in the bidding, and to award the bid to the best responsible bid as recommended by the ENGINEER.

The Bidder agrees that this bid shall be good and may not be withdrawn for a period of 30 days after the scheduled closing time for receiving bids.

Upon receipt of written notice of the acceptance of this bid, Bidder will execute the formal contract attached within 10 days and deliver a Surety Bond or Bonds as required by the GENERAL CONDITIONS. The bid security attached in the sum of Five (5%) percent of amount bid (\$) is to become the property of the Owner in the event the contract and bond are not executed within the time above set forth, as liquidated damages for the delay and additional expense to the Owner caused thereby.

Respectfully submitted,

LEWIS HANSON AGGREGATES

By JON BYRD

SALES REPRESENTATIVE

Address 300 E. JOHN CARPENTER FWY STE 1200
IRVING, TX. 75062

Telephone No. 682-999-9380

Fax No. _____

Date 2/1/16

SEAL (if Corporation)

A504

Small Purchase Procurement Record

Grant Recipient: Montague County Contract No: 7215341
Region: Nortex

2 Ea. - 36" Culverts, 2 Ea. - 24" Culverts & 17 Ea. - 12" Culverts

Contacts Made:

- | | | |
|----|---|------------------------------------|
| 1. | <u>Lowery Wholesale, LLC</u>
Name of Firm/Supplier (No. 1) | <u>2/08/16</u>
Date Contacted |
| | <u>Brian Christian</u>
Name of Person Contacted | <u>\$ 6,349.40</u>
Quoted Price |
| 2. | <u>Metal Culverts Inc</u>
Name of Firm/Supplier (No. 2) | <u>1/02/16</u>
Date Contacted |
| | <u>Scott Volkart</u>
Name of Person Contacted | <u>\$6,811.20</u>
Quoted Price |
| 3. | <u>Contech Engr. Solutions</u>
Name of Firm/Supplier (No. 3) | <u>1/22/16</u>
Date Contacted |
| | <u>Gary Young</u>
Name of Person Contacted | <u>\$10,655.00</u>
Quoted Price |

Verified on 2/09/16 that successful bidder was not excluded as a vendor per Sam.gov.

Based on the contacts made concerning the above-referenced scope of services/item description and that Vendor is not excluded from Sam.gov on 2/09/16 (date of clearance), I authorize Lowery Wholesale LLC on 22nd FEBRUARY, 2016 to begin work or to supply the item(s) for the quoted price.

[Signature]
Signature of Authorized Person
Richard Lewis
Printed Name
County Judge
Title



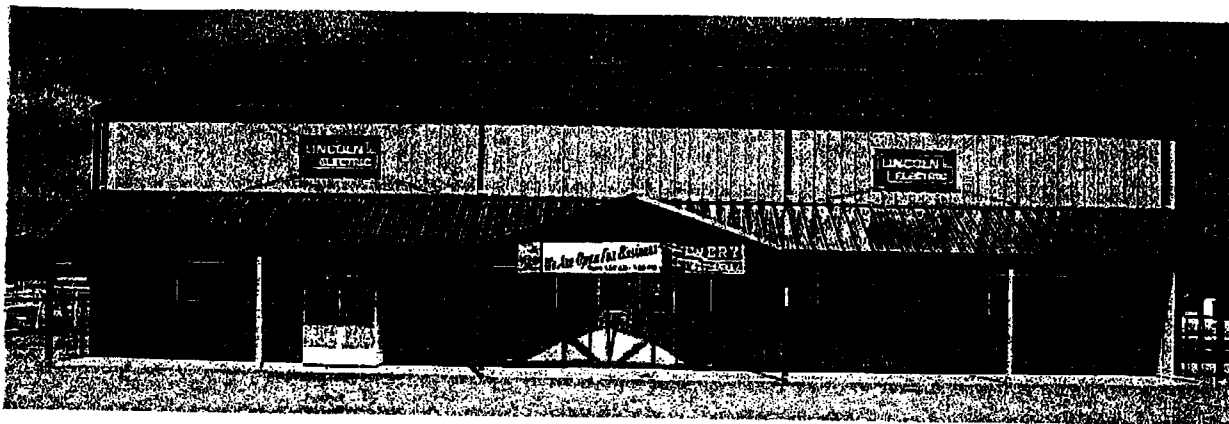

Open to the Public! Three Texas locations!

Stop by and see us.

[View Our Products](#)

A Little About Us

As a metals distributor, we sell everything from steel pipe, channel iron, structural H-beam and I-beams, angle iron, channel iron, plate steel, flat strap, and all barn building material. We sell sheet iron of all sizes and colors. If we don't have what you need, we can custom order your sheet metal and have it on the yard within 7 days. We have all of the 14 ga metal, insulation, sacrete, and screws that you will need to get your project up and going. We are one of the largest culvert resellers in the south. We have 27 acres of metal, steel, and culverts at the Paradise location. We have another 10 acres of the same in Cotulla, Tx. We also have 12,000 sq ft of hardware and fittings under roof in Paradise, and another 5,000 sq ft in Cotulla.

THERE IS NO OTHER PLACE LIKE IT AROUND

Hours of Operation

PARADISE:

Mon - Fri: 7:00 A.M - 5:00 P.M.

Open 2nd and 4th Saturday of the Month

Closed - Sunday

COTULLA:

Mon - Fri - 7:00 A.M - 6:00 P.M.

Saturday - 7:00 A.M - 1:00 P.M.

Sunday - Closed

BIG LAKE:

Mon - Fri - 7:00 A.M - 6:00 P.M.

Saturday & Sunday - Closed

Payment Options



CASH / CHECKS ALSO ACCEPTED

Contact Us

Paradise, Tx
Office:

QUANTITY AND UNIT DESCRIPTION UNIT PRICE

CHIP ROCK (MATERIALS ONLY)

- 1. 1,300 Tons Furnish 3/8" Chip Rock per ton for _____ Dollars and _____ Cents (Delivery Not Required)
- 2. 1,300 Tons Furnish 3/8" Chip Rock per ton for _____ Dollars and _____ Cents (Delivery Not Required)

Total Amount of Chip Rock Bid _____

DRAINAGE CULVERTS: (MATERIALS ONLY)

- 1. 2 EA Furnish and Deliver 36" Diameter 80' Long Corrugated Metal Culvert per each for 678 Dollars and 60 Cents. \$ 678.60 \$ 1,357.20
- 2. 2 EA Furnish and Deliver 24" Diameter 30' Long Corrugated Metal Culvert per each for 444 Dollars and 60 Cents. \$ 444.60 \$ 889.20
- 3. 17 EA Furnish and Deliver 12" Diameter 30' Long Corrugated Metal Culvert per each for 234 Dollars and _____ Cents. \$ 234.00 \$ 3,978.00

~~Freight~~ Freight = \$ 125.00

Total Amount of Drainage Culvert Bid \$ 6,349.40

Amounts are to be shown in both words and figures. In case of discrepancy, the amount shown in words shall prevail.

The above unit prices shall include all labor, equipment, materials, hauling, storage, removal, and insurance, etc., to cover the finished work of the several kinds called for.

